SATILIK DAIRE Istanbul / Esenler

For Sale - Apartment 1,900,000 TL | 100 m2 Istanbul / Esenler

# Rooms :	2
# Saloons :	1
# Baths :	2
Type of Property :	Apartment Flat
Property Condition :	Second Hand
Usage Status :	Empty
Heating :	Combi Boiler
Heating Type :	Natural Gas
Which Floor :	Semi-Cellar
Building Floor Number :	6
Count of Apartments in Block :	11
Construction Year :	1996
Advance Payment :	1900000 TL
Property Position :	Front Side
Toilet Number :	1
Deed Status :	Land`s Deed
Rental Income :	15000 TL
Available to Bank Credit :	No
Barter :	No
Hand Over :	No

Fevzi Kara
هاتف +21 508 91 81
رقم الجوال +Na 542-435 33 04
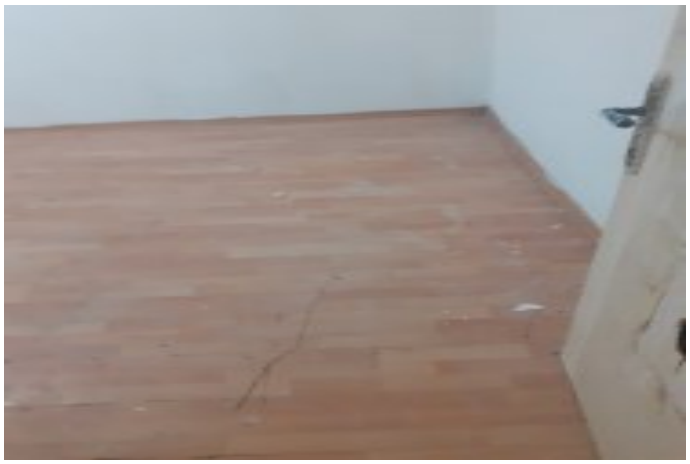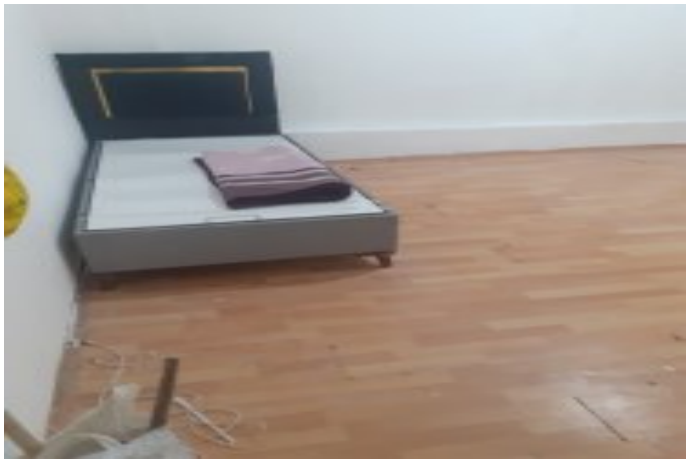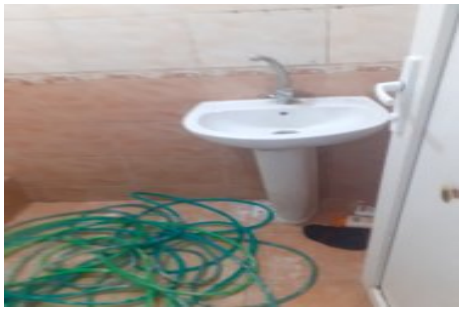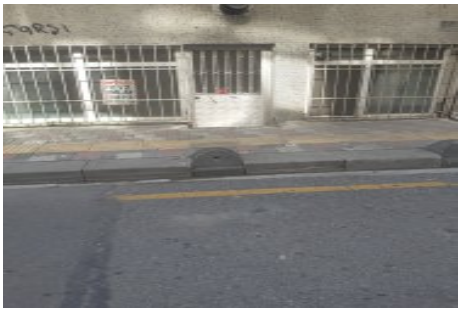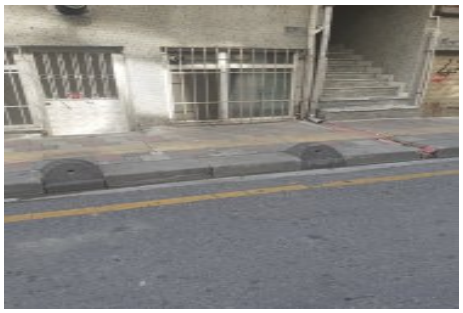
FEVZİ EMLAK
هاتف +90 212-508 91 81
رقم الجوال +90 542-435 33 04
فاكس -
ATIŞALANI CAD. NO: 76/C
Esenler E / Esenler E
, İstanbul E